

**SERVING WASHINGTON COUNTY  
RESIDENTS SINCE 1918,**

the University of Wisconsin-Madison,  
Division of Extension Washington County  
educators take pride in being engaged  
throughout Washington County bringing the  
knowledge and resources of the University  
of Wisconsin to residents. Educators work  
alongside the people of Wisconsin to  
improve lives and community by delivering  
educational programs in the following areas:



Agriculture



Positive Youth Development



**Extension**

UNIVERSITY OF WISCONSIN-MADISON



**Land Use and Planning Committee**

**Carroll Merry-Chair,**  
Todd Bultman,  
Brian Krebs,  
Brian Gallitz,  
Jodi Schulteis,  
Larry Strupp

**Area Extension Director**

**Cindy Sarkady**  
[cindy.sarkady@wisc.edu](mailto:cindy.sarkady@wisc.edu)  
262-689-4101

**TRANSFORMING LIVES AND  
COMMUNITIES**

**185+  
PARTNERS**



**200+  
PROGRAMS**



**1200+  
VOLUNTEERS**



**6000+  
CONTACTS**



333 E. Washington St. Suite 1200  
West bend, WI 53095  
P. 262-335-4477  
F. 262-335-4863  
Relay: 711

**MONDAY - FRIDAY**  
8:00 am to 4:30 pm

[washington.extension.wisc.edu](http://washington.extension.wisc.edu)



**@ExtWashCo**

The University of Wisconsin-Madison Division of Extension  
provides equal opportunities in employment and programming  
in compliance with state and federal law.



**Extension**

UNIVERSITY OF WISCONSIN-MADISON  
WASHINGTON COUNTY

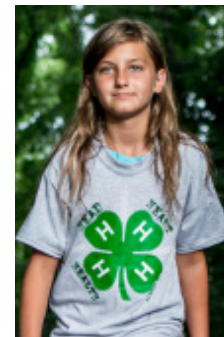

*We Teach, Learn, Lead & Serve*



## POSITIVE YOUTH DEVELOPMENT

**Ron Jakubisin**

**4-H Youth Development Educator**

[ron.jakubisin@wisc.edu](mailto:ron.jakubisin@wisc.edu)



- Youth & adult leadership development
- Youth in public leadership and civic engagement
- 4-H community club development
- Community collaborations for youth and families

**Kelly Dione**

**Community Youth Development Educator**

*Fond du Lac and Washington Counties*

[kelly.dione@wisc.edu](mailto:kelly.dione@wisc.edu)

- Education to improve youth's life-skills, leadership skills & civic engagement
- Youth/adult partnership development to address local issues
- Community outreach/collaboration with coalitions & organizations to enhance youth-focused programming



## AGRICULTURE

*Fond du Lac, Ozaukee, Sheboygan,  
and Washington Counties*

Providing unbiased,  
research-based resources to  
the agriculture community  
to improve profitability,  
productivity, and vitality.

**Liz Gartman**

**Regional Crops Educator**

[liz.gartman@wisc.edu](mailto:liz.gartman@wisc.edu)

